



[Home](#) [Contact](#) [Info](#) [Map](#) [Search](#)

West Virginia Development Office

Cross Lanes Exit I-64 Building



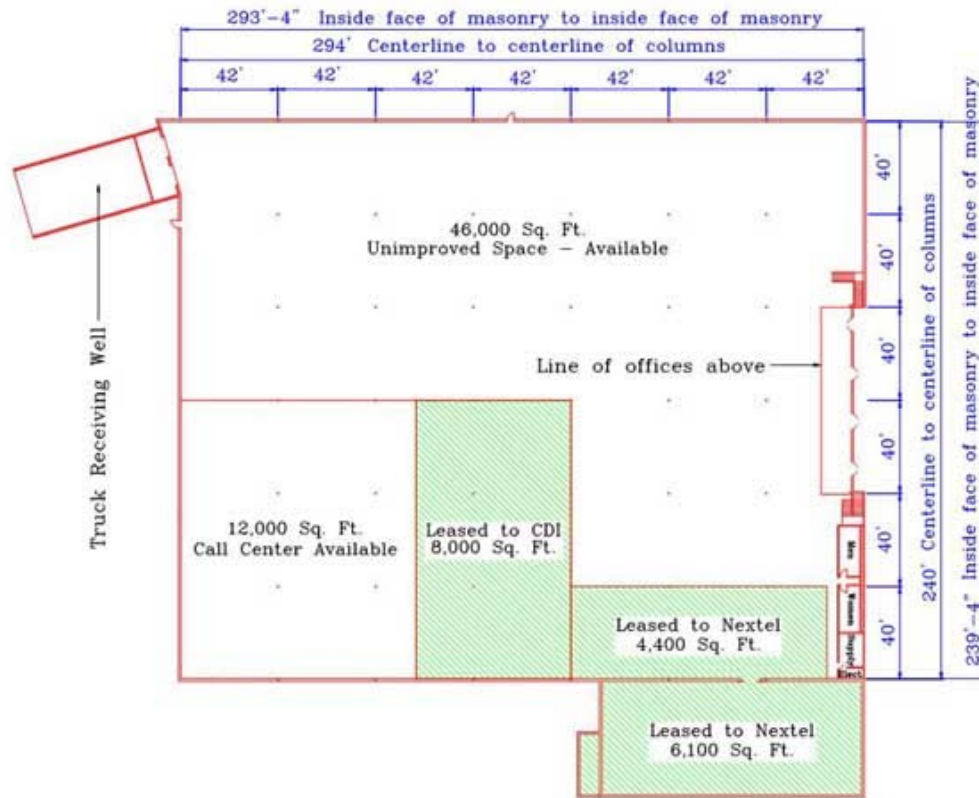

Location

City :	Cross Lanes
County :	Kanawha
Miles To Nearest Interstate Or 4 Lane Highway:	0.25
Miles To Nearest Commercial Airport:	16.0
Rail Access :	None
Navigable Waterways:	None

Size and Utilities

Total Sq. Ft. :	76500
Avail Sq. Ft. :	58000
Avail Acreage :	12.0
Electric :	American Electric Power
Water :	West Virginia American Water
Gas :	Allegheny Power
Sewer :	Union Public Service District

Contact Information

Name :	Dale Epperly, Owner
--------	---------------------

Company :	Epperly Realty
Address :	125 Lakeview Drive Cross Lanes, WV 25313
Phone :	(304) 769-0015
Fax :	(304) 741-0939
Email :	depperly@gmail.com

[BACK](#)

Capitol Complex, Bldg. 6, Rm. 553 1900 Kanawha Blvd. E, Charleston, WV 25305-0311
Tel: 800.982.3386 304.558.2234 Fax: 304.558.0449

[Welcome to WV](#) | [Business Assistance](#) | [Real Estate](#) | [Small Business](#) | [International](#) | [Workforce Development](#)
[Community Matters](#) | [Media Center](#) | [Tourism Development](#) | [Who We Are](#)